Корпус с комплектами контактов

Серия TINY (пластик термопластичный)

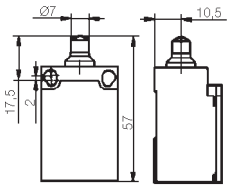

Функция	№ по кат.
1NO+1NC контакт с мом. (SU1) 500V/10A	**608.8153.002**
1NO+1NC контакт без мом. (U1Z) 500V/10A	**608.8103.001**
2NC контакт с мом (A2Z)	**608.8803.003**

Серия BIGGY 2 (пластик термопластичный)

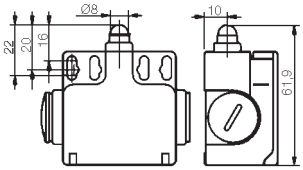

Функция	№ по кат.
1NO+1NC контакт с мом. (SU1Z) 500V/10A	**608.5153.107**
1NO+1NC контакт без мом. (U1Z) 500V/10A	**608.5103.100**
1NO+1NC к. без мом.с налож. (UV1Z) 500V/10A	**608.5303.115**

Серия I88 (пластик термопластичный)

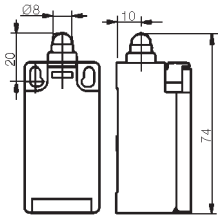

Функция	№ по кат.
1NO+1NC контакт с мом. (SU1Z) 500V/10A	**608.6153.012**
1NO+1NC контакт без мом. (U1Z) 500V/10A	**608.6103.008**
1NO+1NC контакт с налож. (UV1Z) 400V/6A	**608.6303.011**
2NO без мом. (E2) 400V/6A	**608.6803.014**
2NC+1NO контакт с мом. и налож.(UV15Z)400V/6A	**608.6603.046**
1NC+2NO контакты с мом. и налож.(UV16Z)400V/6A	**608.6603.047**
2NC с мом. (A2Z) 400V/6A	**608.6803.013**

Серия I88 with reset (пластик термопластичный)

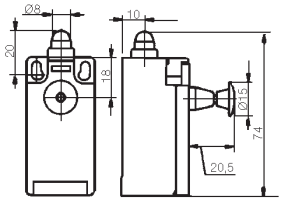

Функция	№ по кат.
1NO+1NC контакт без мом., сброс	**618.6103.005**

Отдельно управляющие головки к вышеуказанным корпусам. Винты и прокладки в комплекте.

RIWK

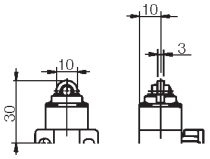

391.8161.672

RIWL

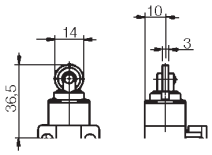

391.8161.673

HW-I88

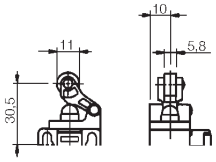

391.8191.547

HW-BI

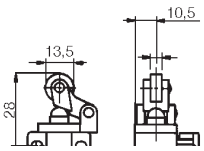

391.8190.681

DGHW

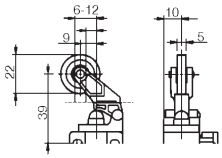

391.8211.529

KNW

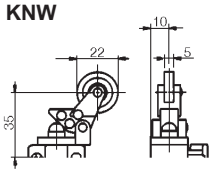

391.8250.682

KGW

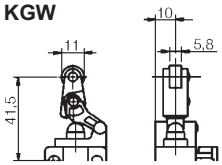

391.8281.551

AH

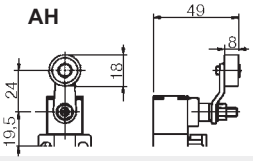

391.8351.166

AHS28

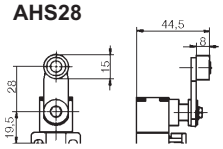

391.8351.926

AD

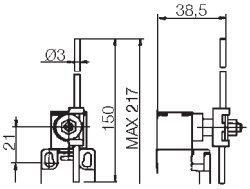

391.8370.986

AF

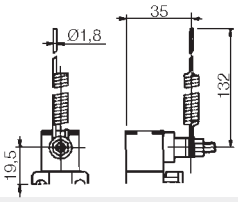

391.8390.985

AV

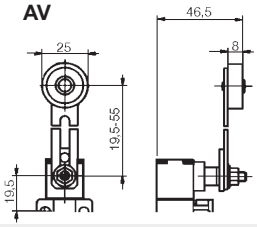

391.8360.984

BERNSTEIN safe solutions

Корпус с коплектами контактов

Серия ENK (пластик термопластичный)

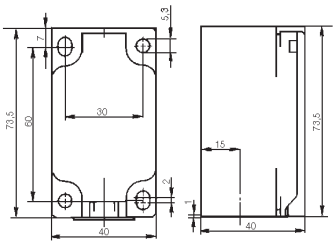

Функция	№ по кат.
1NO+1NC контакт с мом. (SU1Z) 500V/10A	**608.1100.274**
1NO+1NC контакт без мом. (U1Z) 500V/10A	**608.1100.272**
1NO+1NC контакт с наложением (UV1Z)500V/10A	**608.1300.273**
2NC (A2Z) 400V/6A	**608.1800.275**
3NC (A3Z) 400V/6A	**608.1900.276**

Серия ENM2 (алюминий)

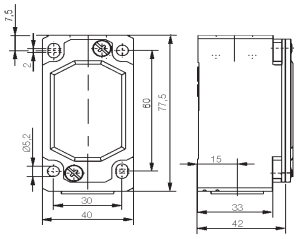

Функция	№ по кат.
1NO+1NC контакт с мом. (SU1Z) 500V/10A	**608.7300.034**
1NO+1NC контакт без мом. (U1Z) 500V/10A	**608.7100.033**

Серия SN2 (алюминий)

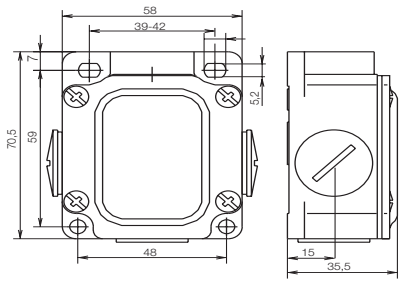

Функция	№ по кат.
1NO+1NC контакт с мом. (SU1Z) 400V/10A	**603.3100.008**
1NO+1NC контакт без мом. (U1Z) 400V/10A	**603.3100.009**
1NO+1NC контакт с налож. (UV1Z) 400V/10A	**603.3300.029**
2 контакты NC (A2Z) 400V/16A	**603.3800.032**

Серия GC (алюминий)

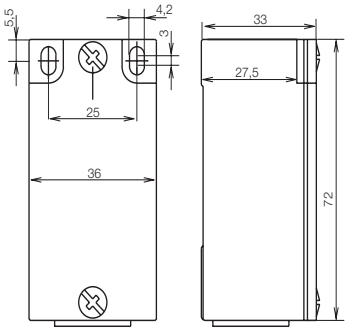

Функция	№ по кат.
1NO+1NC контакт с мом. (SU1Z) 500V/60A	**602.1300.410**
1NO+1NC контакт с мом. (U1Z)	**602.1100.406**
1NO+1NC контакт с налож. (UV1Z)	**602.1300.411**
2 контакты NC (A2Z) 400V/6A	**602.1800.408**
2 контакты NO (E2) 400V/6A	**602.1800.409**

Отдельно управляющие головки к вышеуказанным корпусам. Винты и прокладки в комплекте.

LIW

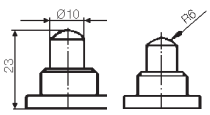

391.8441.394

IW

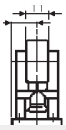

391.8021.301

RIW

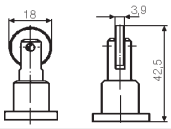

Ролик стальной **391.8170.661**

HWSN

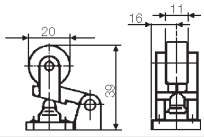

Ролик нейлоновый **391.3210.553**

HWGC

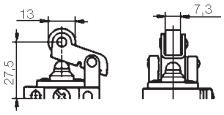

Ролик нейлоновый **391.2210.563**
Ролик стальной **391.2211.062**

KGW

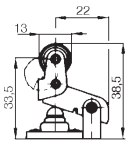

Ролик нейлоновый **391.2300.533**
Ролик нейлоновый **391.8360.730**

DGHW

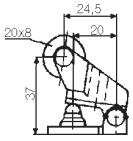

Ролик нейлоновый **391.8211.656**
Ролик стальной **391.8211.847**

AHS-V

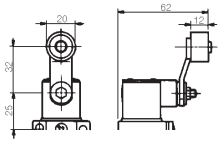

Ролик стальной **391.8351.089**

DR

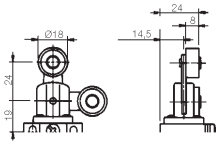

Ролик нейлоновый **391.8350.737**

AV

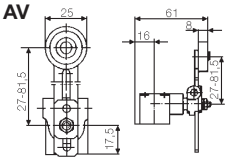

Ролик нейлоновый **391.2410.593**

AD

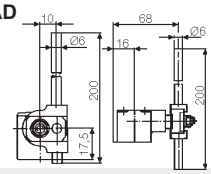

391.8370.739

FF

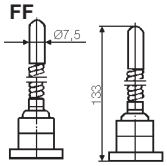

391.2401.971

AHST-V

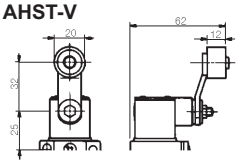

Ролик стальной **391.8351.089**

RIWGC

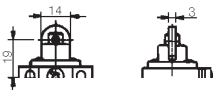

Ролик стальной **391.2170.518**

WGC

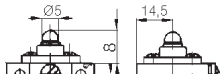

391.2030.546